



LAMILUX U.K LTD
COMPANY PROFILE



OUR COMPANY

LAMILUX manufacture and supply a range of rooflights and large area roof glazing. All of our products are for performance led-buildings. Our products are engineered and manufactured in Germany to the highest standards and are continually developed and tested to ensure compliance with all current regulations, and are supplied and installed in over 20 European countries.

Our Portfolio

- Large area flat atria roof glazing, including Passivhaus certified
- Self-spanning rooflights with vertical smoke vent louvres
- Bespoke rooflights
- Smoke vent AOV's
- Modular glass rooflights for flat roofs
- Polycarbonate barrel vaults and domes

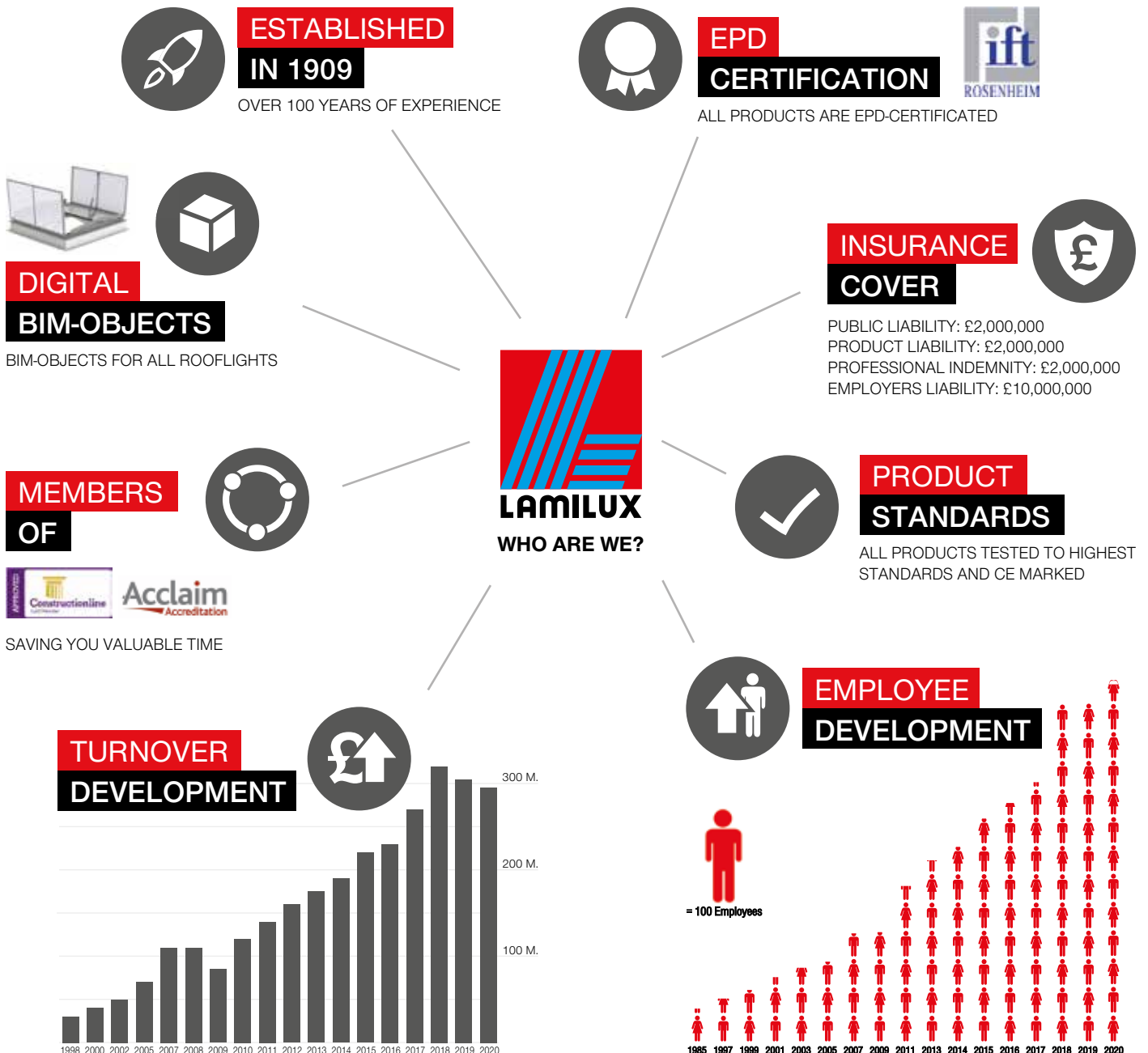

CONTACT DETAILS AND COMPANY ADMINISTRATION DETAILS

Company name: LAMILUX U.K Limited

Company registration number: 07476237

Business trading address: Suite 1 Beacon House
Kempson Way
Bury St Edmunds
Suffolk
IP32 7AR

Business phone: +44 (0)1284 749051

General email enquiries: mail@lamilux.co.uk

Constructionline registration number: 140531 – Gold Constructionline Member

Acclaim assessment number: 78923

Bank account details: **National Westminster Bank PLC**
Branch address: 7 Cornhill, Bury St Edmunds, Suffolk, IP33 1BQ
Bank account: LAMILUX U.K Limited
Sort code: 60 04 16
Account no.: 87781085
IBAN: GB58NWBK60041687781085

V.A.T. registration number: 109 3744 14

U.T.R. reference number: 23591 27478

Insurance details: **Employers Liability**
Policyholder: LAMILUX U.K Limited
Insurer: Aviva Insurance Limited
Policy Number: 100687345CSI
Cover Period: 24th June 2020 to 23rd June 2021
Indemnity Limit: £10,000,000 any one claim

Public/Products Liability
Policyholder: LAMILUX U.K Limited
Insurer: Aviva Insurance Limited
Policy Number: 100687345CSI
Cover Period: 24th June 2020 to 23rd June 2021
Indemnity Limit: £2,000,000 in the aggregate
Excess: £500 each and every loss

Professional Indemnity
Policyholder: LAMILUX U.K Limited
Insurer: Angel Underwriting Limited
Policy Number: DQ0309915
Cover Period: 24th June 2020 to 23rd June 2021
Indemnity Limit: £2,000,000 in the aggregate
Excess: £2,500 each and every loss

MEET THE TEAM



Managing Director

James Fisher
Phone: 01284 663284
Mobile: 07920 063390
James.Fisher@lamilux.co.uk.



Senior Business Development Manager

Daniel Boughton
Mobile: 07952 525235
Daniel.Boughton@lamilux.co.uk



Technical Sales Manager

Nathan Loader
Mobile: 07552 231321
Nathan.Loader@lamilux.co.uk



Technical Sales Manager – North

Stuart Adams
Mobile: 07765 642724
Stuart.Adams@lamilux.co.uk



Contracts Manager

Nathan Offord
Mobile: 07909 380115
Nathan.Offord@lamilux.co.uk



Marketing Manager

Natalie Goodridge
Phone: 01284 771162
Natalie.Goodridge@lamilux.co.uk



Office Administrator

Julia Davis
Phone: 01284 771163
Julia.Davis@lamilux.co.uk

Thank you for taking your time to read our company profile. If you have any questions or comments, please do not hesitate to contact us.



LAMILUX U.K. LIMITED

Suite 1 Beacon House · Kempson Way · Bury St Edmunds · Suffolk · IP32 7AR · Tel.: 01284 749051
E-Mail: mail@lamilux.co.uk · www.lamiluxskylights.co.uk